

PART OF S.E. 1/4 OF SEC. 16, T.5N., R.1W., S.&B. M. 121  
**EMERALD HILLS CONDOMINIUM**

PHASE NO. 3  
 IN SOUTH OGDEN CITY

TAXING UNIT: 27

SCALE 1"=100'

SURVEY PLAT: BOOK 16 OF DEDICATION PLATS, PAGES 31 TO 34

SEE PAGE  
 47

BLDG.	UNIT	SERIAL NO.	NAMES OF OWNERSHIP
11	69	071210001	BERT L BLODGETT & G SHERLEY BLODGETT TR
	70	071210002	DEREK R FRYE
	71	071210003	LISA M BAILEY
	72	071210004	GOULD L CLINE & JOAN K CLINE TR
	73	071210005	JOSEPH J WALSH & AUDREY J WALSH TR
	74	071210006	KOBE INVESTMENT LP
12	75	071210007	MARLENE BARNETT
	76	071210008	AVAN W PROBASCO
	77	071210009	CAROLIE MECCICO & FRANK MECCICO
13	78	071210010	ALAN WILLIAM REYNS
	79	071210011	C LOUISE MCNALLY-LIFE ESTATE
	80	071210012	BRUCE RIGBY VAN KAMPEN = 1/2 ETAL
14	81	071210013	MARY JANE GABARDI TR
	82	071210014	MARGARET B GEALTA, TR
	83	071210015	GRANT E HANSEN & WF MARILYN B
15	84	071210016	STERLING C CAMPBELL & WF MARDEAN M
	85	071210017	BRONSTON M GREENWOOD II ETAL TRUTEES
	86	071210018	ELLIS E SIMONIS & wf LILLIAN D, ETAL
	87	071210019	SHELLY LIN SCHENK
16	88	071210020	KATHRYN M TOBIAS
	89	071210021	KENNETH G ROYSTER & EVELYN L ROYSTER TRUSTEES
	90	071210022	GRACE B KYLE TRUSTEE
	91	071210023	EILEEN M LIGHTHALL TR
16	92	071210024	ROBERT H FARRELL & LILLIAN B FARRELL TRUSTEES
	93	071210025	BETH WHITE & FRANK ROUNDS ETAL
	94	071210026	WILLIAM DAVID CONRAD & JOAN V CONRAD TR
	95	071210027	WILLIAM A LEE & WF BEVERLY A
	96	071210028	CAROLYN L ANDERSON TRUSTEE

SEE PAGE 49

SEE PAGE  
 153

SEE PAGE 48

SEE PAGE  
 141

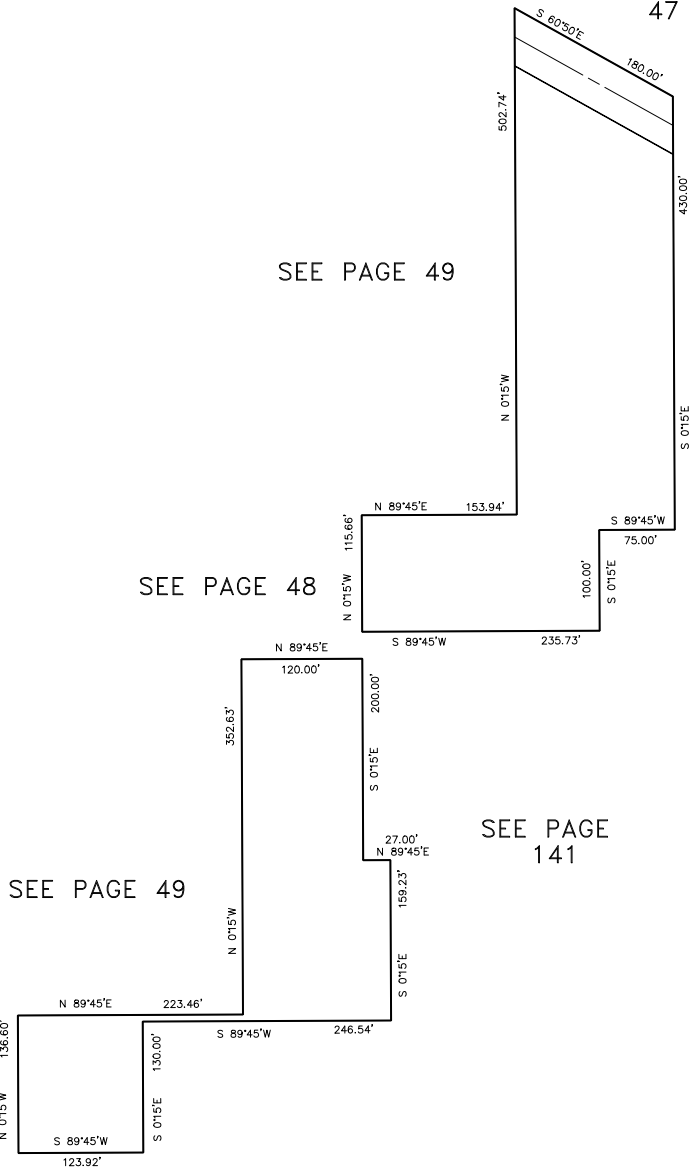

SEE PAGE  
 50

SEE PAGE 141